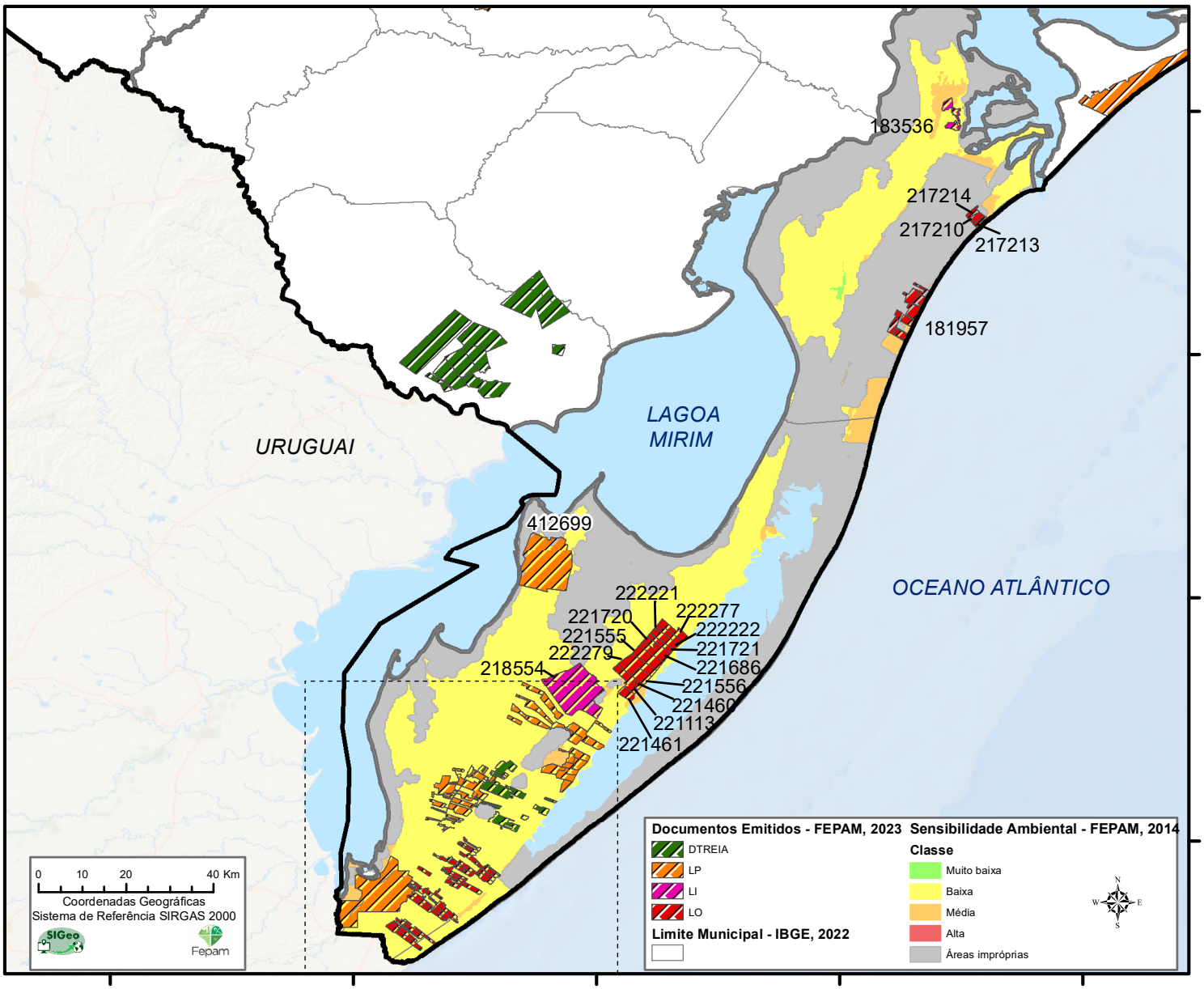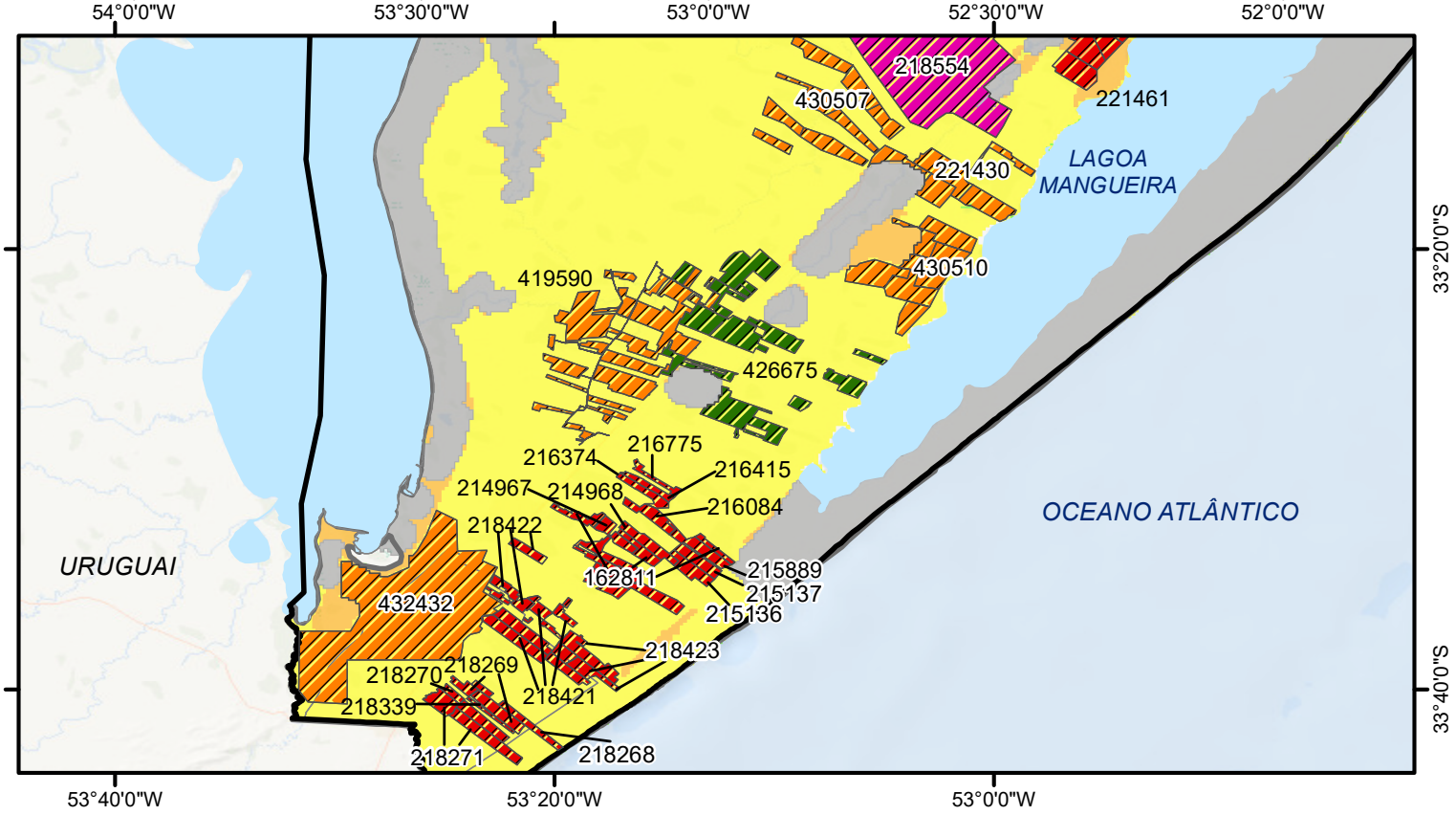EMPREENDIMENTOS EÓLICOS - FEPAM (MAIO 2023)
Litoral Sul